

♩   ♪   ○

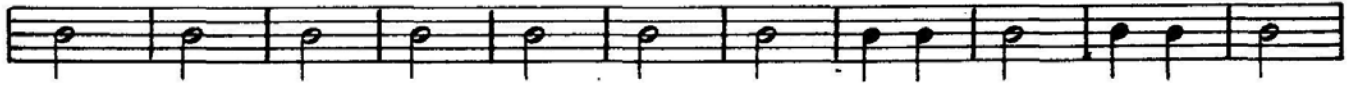

LA CROCHE

*Eighth note*  
Achtelnote

*Corcheas*  
Duine

4 

5 

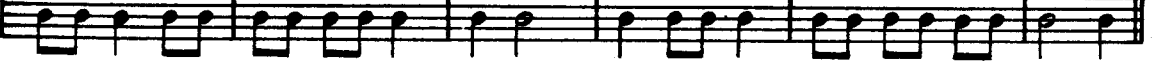

6 

z = p

10

— = p | — = o

11

y = p

12

## RÉCAPITULATION

Recapitulation  
Zusammenfassung

Recapitulacion  
Ricapitulazione

16  Musical notation for measure 16, first staff. It begins with a treble clef and a 2/4 time signature. The notes are: quarter, quarter, quarter, quarter, quarter, quarter, eighth, eighth.

17  Musical notation for measure 17, first staff. It begins with a treble clef and a 2/4 time signature. The notes are: eighth, eighth, quarter, quarter, quarter, quarter, quarter, quarter, eighth, eighth.

18  Musical notation for measure 18, first staff. It begins with a treble clef and a 2/4 time signature. The notes are: quarter, quarter, quarter, quarter, quarter, quarter, eighth, eighth.

## LA DOUBLE - CROCHE

Sixteenth note  
Sechzehntelnote

Semi corcheas  
Semicrome

Leçons complémentaires dans Méthode de Batterie (D. Agostini) Vol. I p. 7

Complement lessons in Studies for the Drums (D. Agostini) Vol. I p. 7

Vervollständige Lehre in Etüden für Schlagzeug (D. Agostini) Vol. I S. 7

Lecciones complementarias en Estudios para Bateria (D. Agostini) Vol. I p. 7

Lezioni complementari contenute nel Studii per Bateria (D. Agostini) Vol. I p. 7

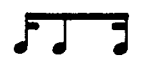

25

Exercise 25 is written in 2/4 time. The first staff begins with a treble clef and a key signature of one flat. It contains four measures of music: a quarter note, a quarter note, a quarter note, and a quarter note. The second staff continues with a quarter note, a quarter note, a quarter note, and a quarter note. The third staff continues with a quarter note, a quarter note, a quarter note, and a quarter note. The fourth staff continues with a quarter note, a quarter note, a quarter note, and a quarter note.

26

Exercise 26 is written in 2/4 time. The first staff begins with a treble clef and a key signature of one flat. It contains four measures of music: a quarter note, a quarter note, a quarter note, and a quarter note. The second staff continues with a quarter note, a quarter note, a quarter note, and a quarter note. The third staff continues with a quarter note, a quarter note, a quarter note, and a quarter note. The fourth staff continues with a quarter note, a quarter note, a quarter note, and a quarter note.

27

Exercise 27 is written in 2/4 time. The first staff begins with a treble clef and a key signature of one flat. It contains four measures of music: a quarter note, a quarter note, a quarter note, and a quarter note. The second staff continues with a quarter note, a quarter note, a quarter note, and a quarter note. The third staff continues with a quarter note, a quarter note, a quarter note, and a quarter note. The fourth staff continues with a quarter note, a quarter note, a quarter note, and a quarter note.

## DOUBLE-CROCHES avec SILENCES

Sixteenth notes with pauses  
Sechzehntelnoten mit Pausen

Semi corcheas con silencio  
Semicrome con silenzi

34

35

36

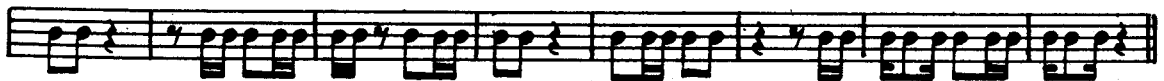

## LE QUART de SOUPIR

Sixteenth pauses  
Sechzehntelpausen

Silencio de semi corcheas  
Quarto di pausa

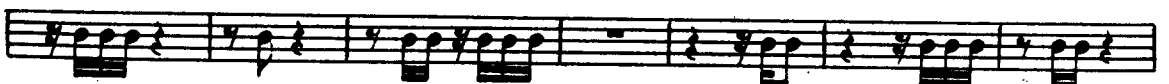
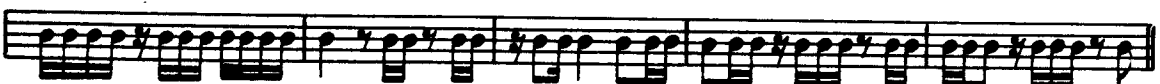

46  Musical staff 1 for measure 46, featuring a treble clef, a key signature of one flat, and a 2/4 time signature. The staff contains a sequence of eighth and sixteenth notes.

47  Musical staff 1 for measure 47, featuring a treble clef, a key signature of one flat, and a 2/4 time signature. The staff contains a sequence of eighth and sixteenth notes.

48  Musical staff 1 for measure 48, featuring a treble clef, a key signature of one flat, and a 2/4 time signature. The staff contains a sequence of eighth and sixteenth notes.

LE POINT

Point  
Punkt

Punto  
Punto

49 

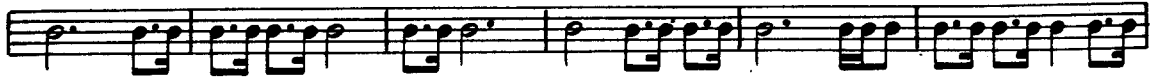

50 

Double point  
Doppelt Punkt

# LE DOUBLE-POINT

Dos puntos  
Doppio punto

## ÉTUDE du TRIOLET

Study of the triplet  
Übung der Triolen

Estudio del tresillo  
Studio delle terzine

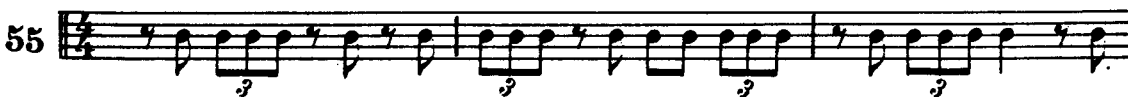

59

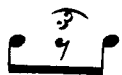

60

61

## RÉCAPITULATION

*Recapitulation*  
Zusammenfassung

*Recapitulacion*  
Ricapitulazione

62

63

64

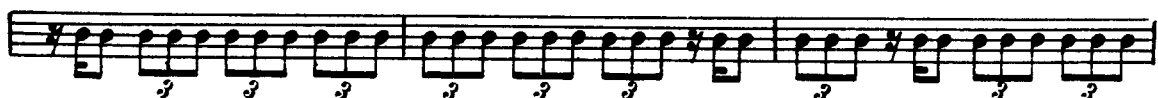

## LA SYNCOPE

*Syncopated solfeggio*  
Synkopischen Leseübungen

*Solfeos sincopados*  
Solfeggio sincopato

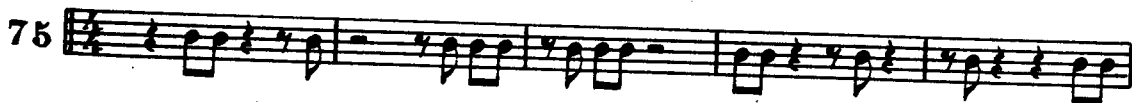

Leçons complémentaires dans Solfège Syncopé n° 1  
Complement lessons in Syncopated Solfeggio n° 1  
Vervollständigte Lehre in Synkopischen Leseübungen n° 1  
Lecciones complementarias en Solfeos Sincopados n° 1  
Lezioni complementari nel Solfeggio Sincopato n° 1

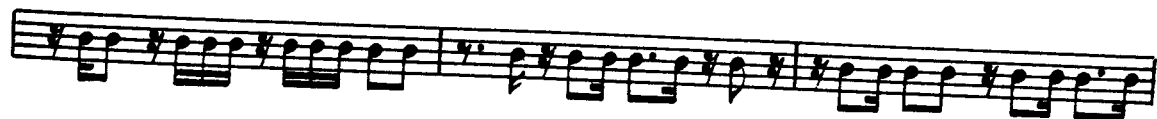

# LA LIAISON

*Tied notes*  
Bindung

*Ligadura*  
Legatura

83

84

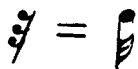

## RÉCAPITULATION

Recapitulation  
Zusammenfassung

Recapitulacion  
Ricapitulazione

2nd part  
2. Teil

# 2e partie

2da parte  
2da parte

## ETUDE DU RYTHME SYNCOPE

*Syncopated solfeggio*  
Synkopischen Leseübungen

*Solfeos sincopados*  
Solfeggio sincopato

**Presto**

1

Exercise 1, first system: A single staff of music in 2/4 time, starting with a treble clef and a key signature of one flat. The notation consists of a sequence of eighth and sixteenth notes with various rests, creating a syncopated rhythm. The first measure begins with a quarter rest followed by an eighth note, and the piece concludes with a quarter rest.

**Presto**

2

Exercise 2, first system: A single staff of music in 2/4 time, starting with a treble clef and a key signature of one flat. The notation consists of a sequence of eighth and sixteenth notes with various rests, creating a syncopated rhythm. The first measure begins with a quarter rest followed by an eighth note, and the piece concludes with a quarter rest.

**Presto**

3

Exercise 3, first system: A single staff of music in 2/4 time, starting with a treble clef and a key signature of one flat. The notation consists of a sequence of eighth and sixteenth notes with various rests, creating a syncopated rhythm. The first measure begins with a quarter rest followed by an eighth note, and the piece concludes with a quarter rest.

Leçons complémentaires dans Méthode de Batterie (D. Agostini) Vol. I page 45  
 Complement lessons in Studies for the Drums (D. Agostini) Vol. I page 45  
 Vervollständige Lehre in Etüden für Schlagzeug (D. Agostini) Vol. I Seite 45  
 Lecciones complementarias en Estudios para Bateria (D. Agostini) Vol. I pagina 45  
 Lezioni complementari contenute nel Studii per Bateria (D. Agostini) Vol. I pagine 45

$\text{♩} = 104$

1

2

3

1

2

3

1

2

3

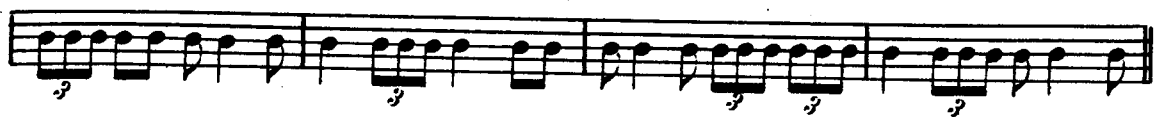

**Allegro**

19  Musical staff 19, measure 1: Treble clef, common time signature. The first measure contains a quarter note G4, followed by eighth notes A4, B4, C5, B4, A4, G4.

**Allegro**

20  Musical staff 20, measure 1: Treble clef, common time signature. The first measure contains a quarter note G4, followed by eighth notes A4, B4, C5, B4, A4, G4.

**Allegro**

21  Musical staff 21, measure 1: Treble clef, common time signature. The first measure contains a quarter note G4, followed by eighth notes A4, B4, C5, B4, A4, G4.

## Andante

## Andante

## Andante

Andante

25  Musical staff 1 for measure 25, starting with a treble clef and a common time signature (C). The staff contains a sequence of eighth notes.

Andante

26  Musical staff 1 for measure 26, starting with a treble clef and a common time signature (C). The staff contains a sequence of eighth notes.

Andante

27  Musical staff 1 for measure 27, starting with a treble clef and a common time signature (C). The staff contains a sequence of eighth notes.

## Andante

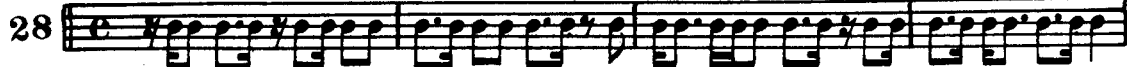

## Andante

## Andante

## MÉLANGE BINAIRE &amp; TERNAIRE

Moderato

31

Moderato

32

Moderato

33

Moderato

34

Moderato

35

Moderato

36

♩ = 192

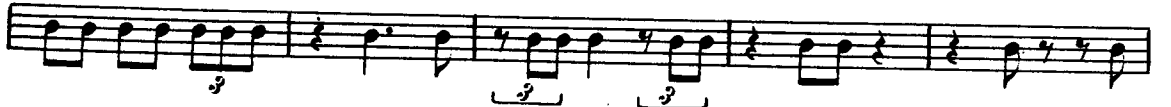

♩ = 138

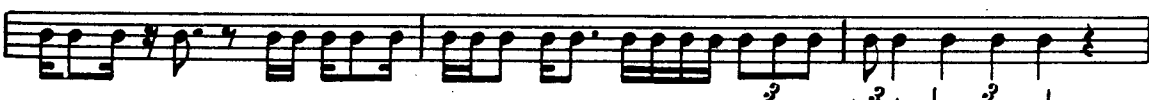

$\text{♩} = 138$  $\text{♩} = 138$  $\text{♩} = 138$ 

## LE SEXTOLET

Andante

42

Andante

43

Andante

44

## LA TRIPLE-CROCHE

Adagio

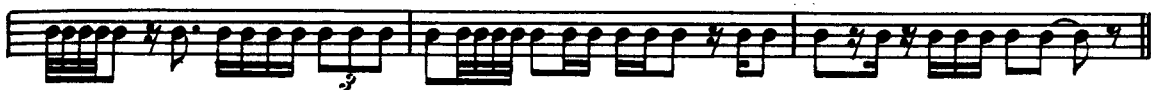

Adagio

Adagio

Adagio

48

Larghetto

49

Larghetto

50

Larghetto

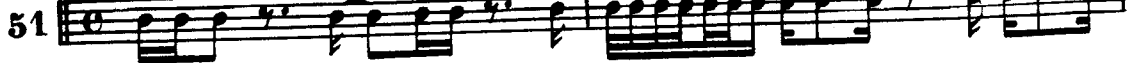

Larghetto

Larghetto

## Larghetto

## Larghetto

## Larghetto

MESURES a 2-3-4  
8-8-8

Bars 2-3-4  
8-8-8

Taktarten 2-3-4  
8-8-8

Compas 2-3-4  
8-8-8

Misure 2-3-4  
8-8-8

Unité de Temps : 

♩ - ♪ - ♪

95 

(♩) (♪) (♩)

96 

## LA DOUBLE - CROCHE

Sixteenth notes  
Sechzehntelnote

Semi corcheas  
Semicrome

97

♩

98

## LE QUART de SOUPIR

Sixteen pause  
Sechzehntelpausen

Silencio de semi corcheas  
Quarto di pausa

99

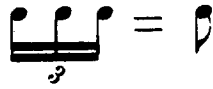

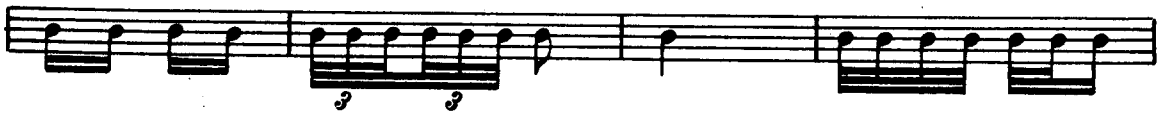
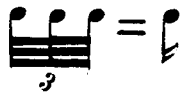

104

6

6

6

6

105

3

3

106

6

6

6

$\frac{7}{8}$   =  $\frac{7}{8}$   =  $\frac{7}{8}$

107 

108 

 =  $\frac{7}{8}$

109 

MESURES à  $\frac{2}{2}$ - $\frac{3}{2}$ - $\frac{4}{2}$

Bars  $\frac{2}{2}$ - $\frac{3}{2}$ - $\frac{4}{2}$

Compas  $\frac{2}{2}$ - $\frac{3}{2}$ - $\frac{4}{2}$

Taktarten  $\frac{2}{2}$ - $\frac{3}{2}$ - $\frac{4}{2}$

Misure  $\frac{2}{2}$ - $\frac{3}{2}$ - $\frac{4}{2}$

Unité de Mesure: 

110 

111 

p

112

p.

113

114

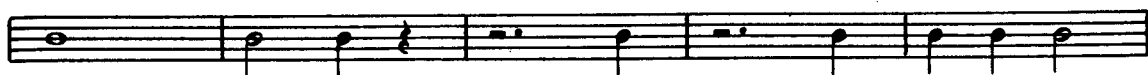

♩ = 7

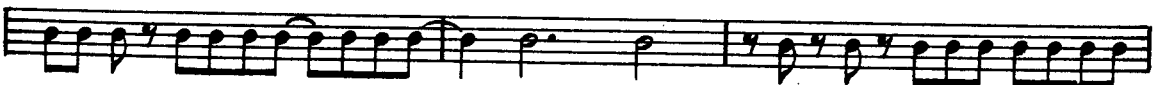

120

121

122

## LA DOUBLE - CROCHE

Sixteenth note  
Sechzehntelnote

Semi corcheas  
Semicrome

123

6

6

6

6

6

124

6

6

6

6

6